

Canal YouTube

Web

# L'escondella

Hermi Cervera i Tomàs

## Pasdoble 1 d'Alfarb

108

**A**

**B**

26

D.1

D.2

D.3

T.

T.B.

P.

*p*

34

D.1

D.2

D.3

T.

T.B.

P.

*p*

*una dolçaina*

*p*

42

D.1

D.2

D.3

T.

T.B.

P.

*totes*

*totes*

*totes*

**C**

*f*

*f*

*f*

50

D.1  
D.2  
D.3  
T.  
T.B.  
P.

58

D.1  
D.2  
D.3  
T.  
T.B.  
P.

66

D.1  
D.2  
D.3  
T.  
T.B.  
P.

75 **D**

D.1  
D.2  
D.3  
T.  
T.B.  
P.

*dos dolçaines*  
*una dolçaina*

84 **E**

D.1  
D.2  
D.3  
T.  
T.B.  
P.

*p*  
*p*  
*p*  
*p*

92

D.1  
D.2  
D.3  
T.  
T.B.  
P.

*p*  
*p*

100

D.1  
D.2  
D.3  
T.  
T.B.  
P.

*p* *p*

108

D.1 *totes*  
D.2 *totes*  
D.3 *una dolçaina* *totes*  
T.  
T.B.  
P. *p*

116 **F**

D.1  
D.2  
D.3  
T. *f*  
T.B. *f*  
P. *f*

124

D.1  
D.2  
D.3  
T.  
T.B.  
P.

132

D.1  
D.2  
D.3  
T.  
T.B.  
P.

140

D.1  
D.2  
D.3  
T.  
T.B.  
P.

# L'escondella

## Pasdoble 1 d'Alfarb

108

**A**

**B**

**C**

50

D.1

D.2

D.3

58

D.1

D.2

D.3

66

D.1

D.2

D.3

75 **D**

D.1

D.2

D.3

*dos dolçaines*

*una dolçaina*

84 **E**

D.1

D.2

92

D.1

D.2

100

D.1

D.2

108

D.1

D.2

D.3

*una dolçaina*

*totes*

*totes*

116 **F**

D.1

D.2

D.3

*trumm*

124

D.1

D.2

D.3

*trumm*

132

D.1

D.2

D.3

140

D.1

D.2

D.3

# L'escondella

## Pasdoble 1 d'Alfarb

108 **A**

Dolçaina 1 *totes*

10 **B**

*dos dolçaines*

18

26

34

42 **C**

*totes*

50

58

66

75 **D**

*dos dolçaines*

84 **E**

Canal YouTube

Web

# L'escondella

## Pasdoble 1 d'Alfarb

**A**

Dolçaina 2 

totes

**B**

11 

27

una dolçaina

totes

**C**

43 

50 

58 

66 

**D**

75 

una dolçaina

**E**

84 

92 

100 

108 

totes

Canal YouTube

Web

# L'escondella

## Pasdoble 1 d'Alfarb

**A**  
Dolçaina 3 *totes*

10 **B**  
*una dolçaina*

18

26

34

42 **C**  
*totes*

50

58

66

75 **D**

84 **E**  
28  
*una dolçaina* *totes*

116 **F**  
*trm*

124

132

140

Canal YouTube

Web

Canal YouTube

Web

# L'escondella

Pasdoble 1 d'Alfarb

Hermi Cervera i Tomàs

**A**

Tabal

Timbal base

Plats

*f*

*f*

*f*

10

**B**

T.

T.B.

P.

*p*

*p*

18

T.

T.B.

P.

*p*

26

T.

T.B.

P.

*p*

34

T.

T.B.

P.

*p*

*p*

42

**C**

T.

T.B.

P.

*f*

*f*

*f*

50

T. T.B. P.

58

T. T.B. P.

66

T. T.B. P.

75 **D**

T. T.B. P.

84 **E**

T. T.B. P.

*p* *p* *p* *p*

92

T. T.B. P.

*p* *p*

100

T. *p*

T.B.

P. *p*

108

T.

T.B.

P. *p*

**F**

116

T. *f*

T.B. *f*

P. *f*

124

T.

T.B.

P.

132

T.

T.B.

P.

140

T.

T.B.

P.

# L'escondella

## Pasdoble 1 d'Alfarb

**F**

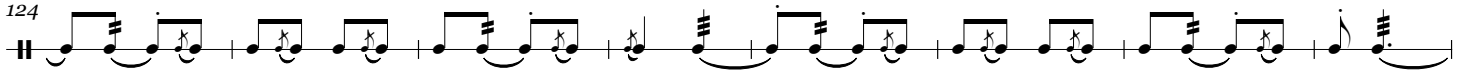

Canal YouTube

Web

# L'escondella

## Pasdoble 1 d'Alfarb

Timbal base  $\text{2/4}$

**A** *f*

10 **B** *p*

18

26

34

42 **C** *f*

50

58

66

75 **D**

84 **E** *p*

92

100

108

116 **F** *f*

124

132

140

# L'escondella

## Pasdoble 1 d'Alfarb

Plats  $\text{2/4}$  **A**

11 **B**

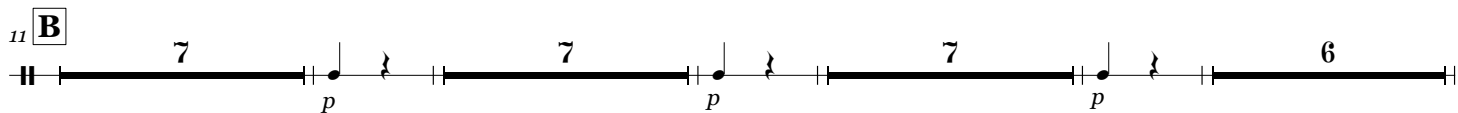

41 **C**

50

58

66

75 **D**

84 **E**

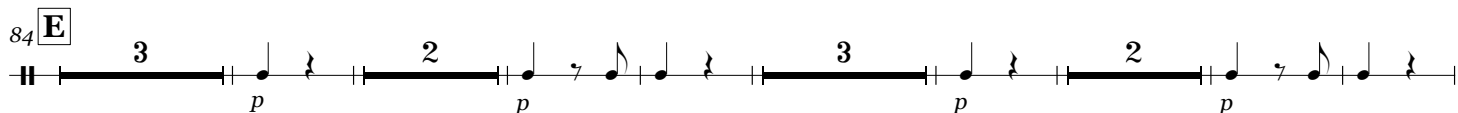

100

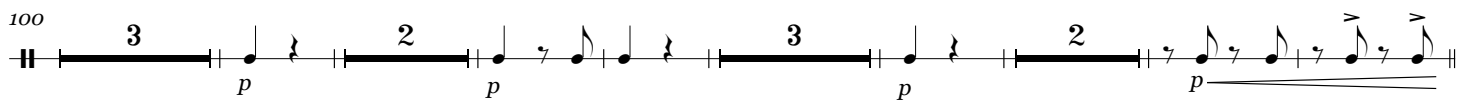

116 **F**

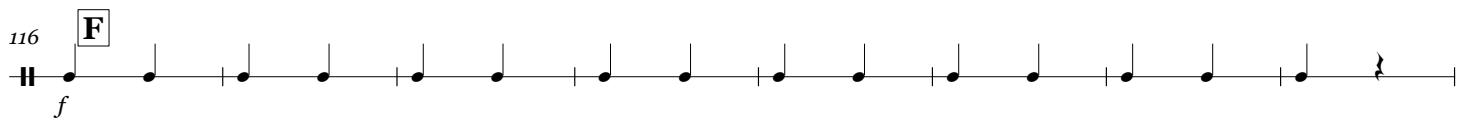

124

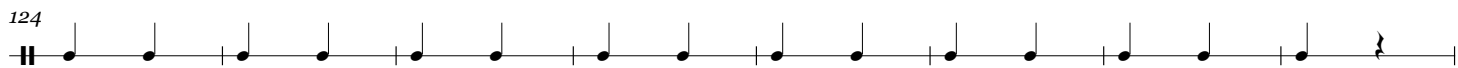

132

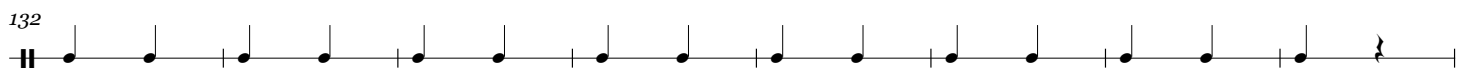

140

